

RAIN WATER COLLECTING BED

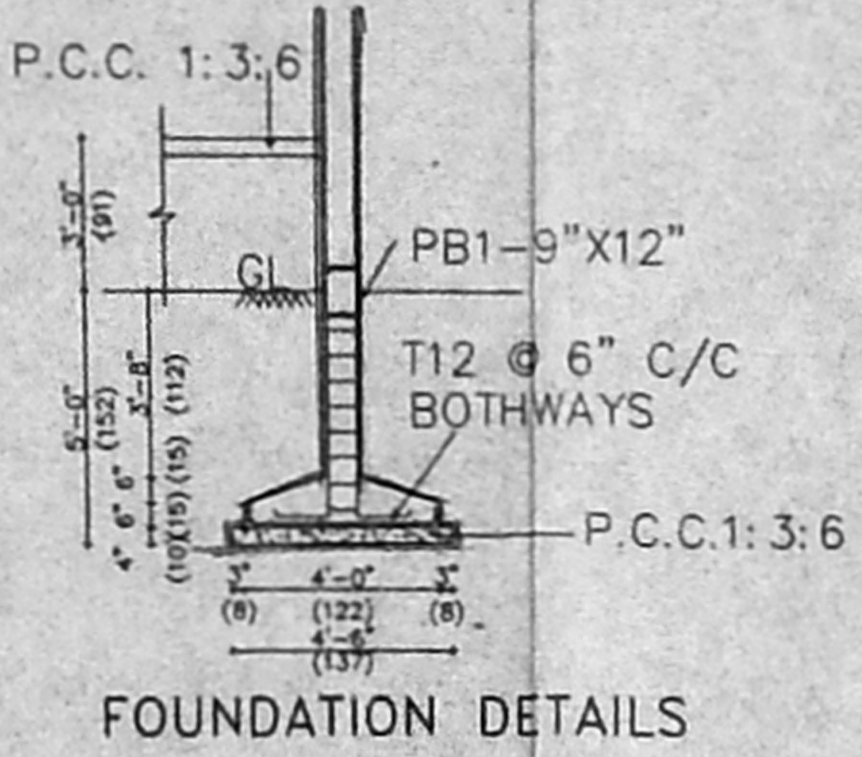

FOUNDATION DETAILS

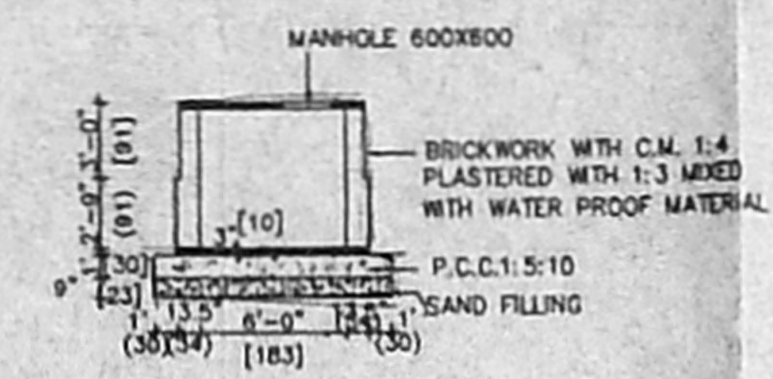

SECTION B-B

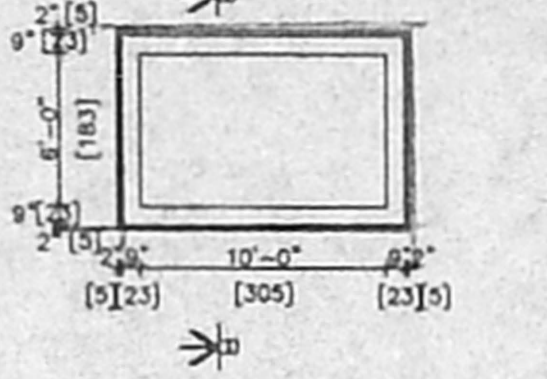

PLAN OF UG SUMP

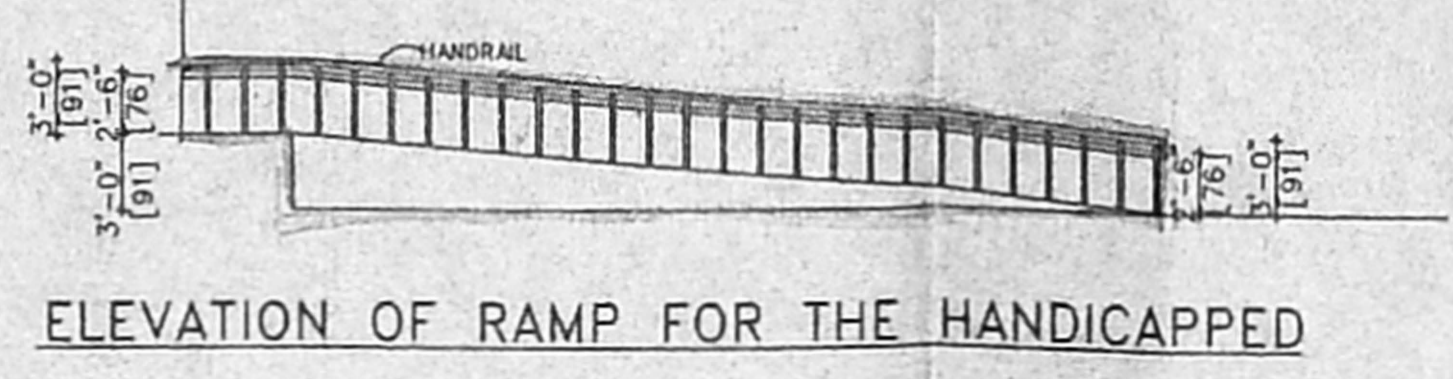

ELEVATION OF RAMP FOR THE HANDICAPPED

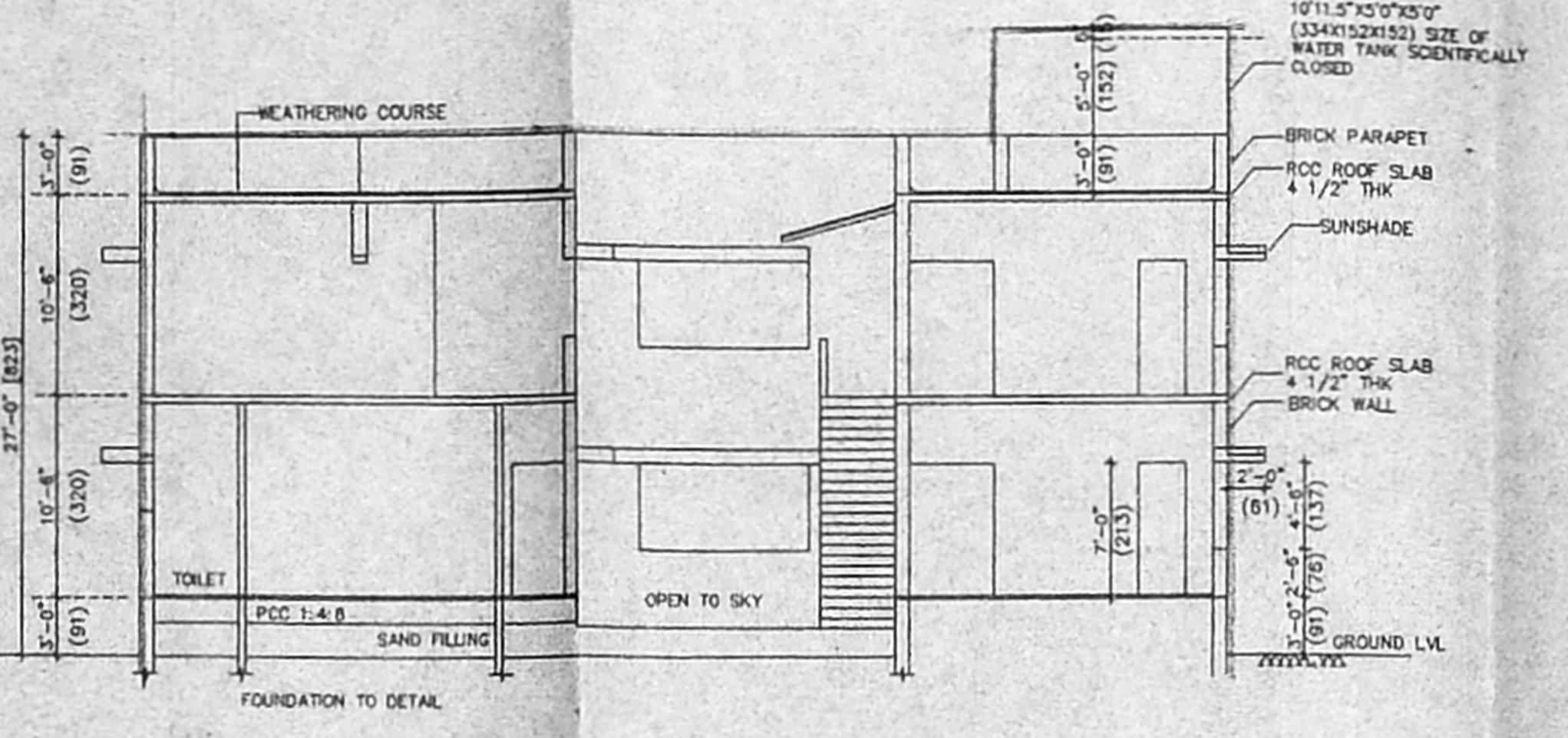

SECTION-AA

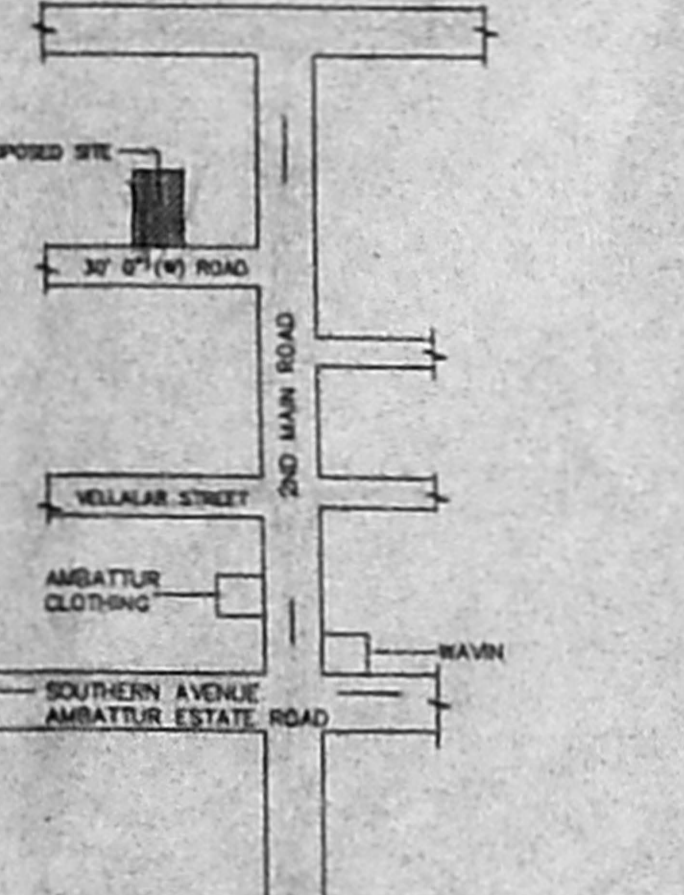

KEY PLAN  
SCALE = N.T.S.

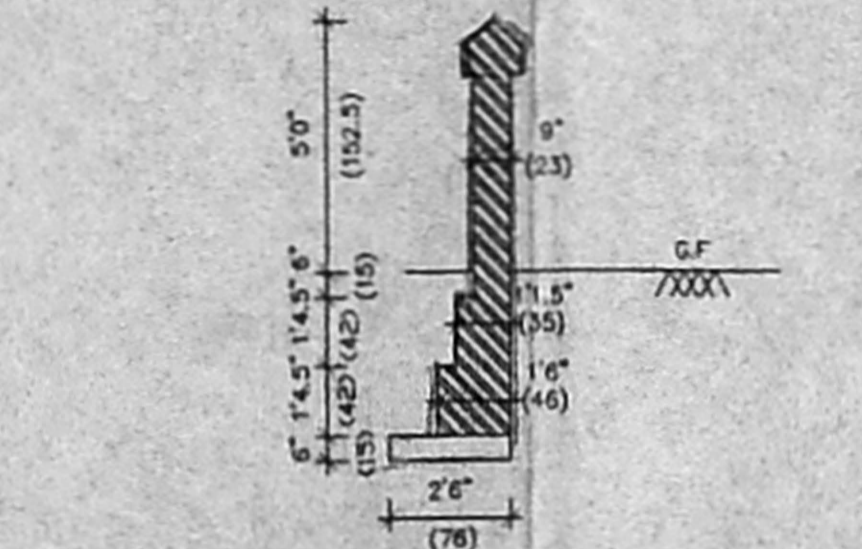

DETAILS OF COMPOUND WALL

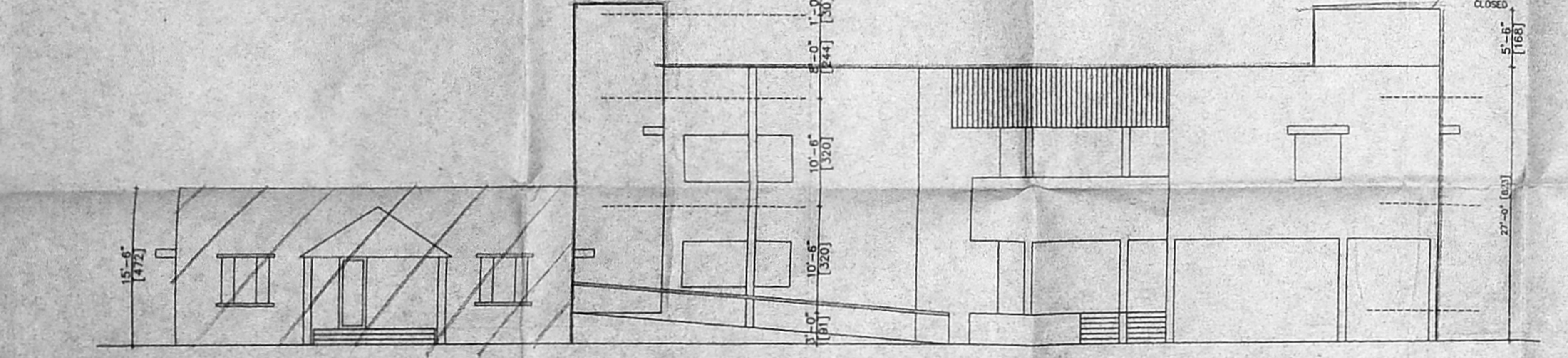

FRONT ELEVATION

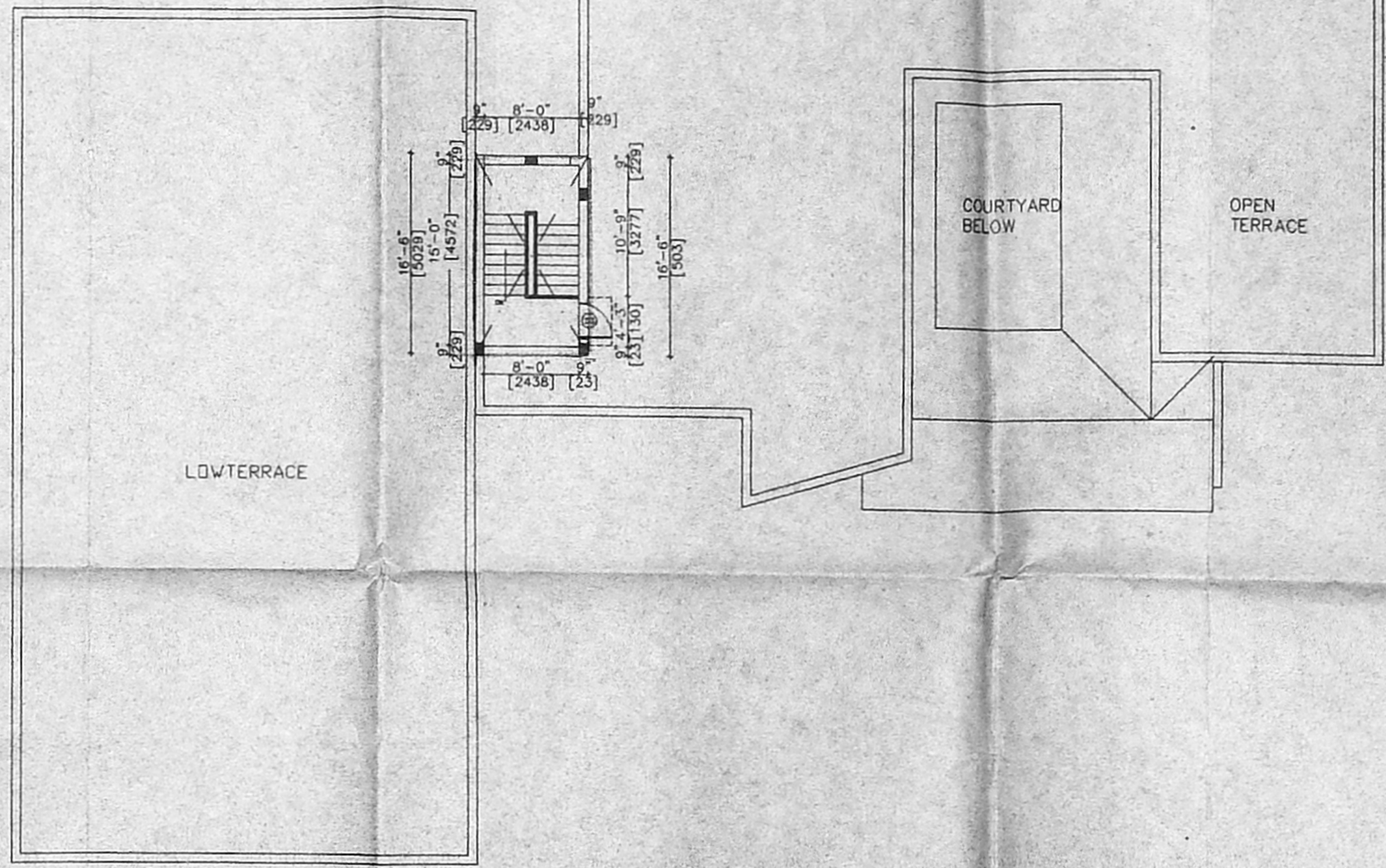

TERRACE FLOOR PLAN

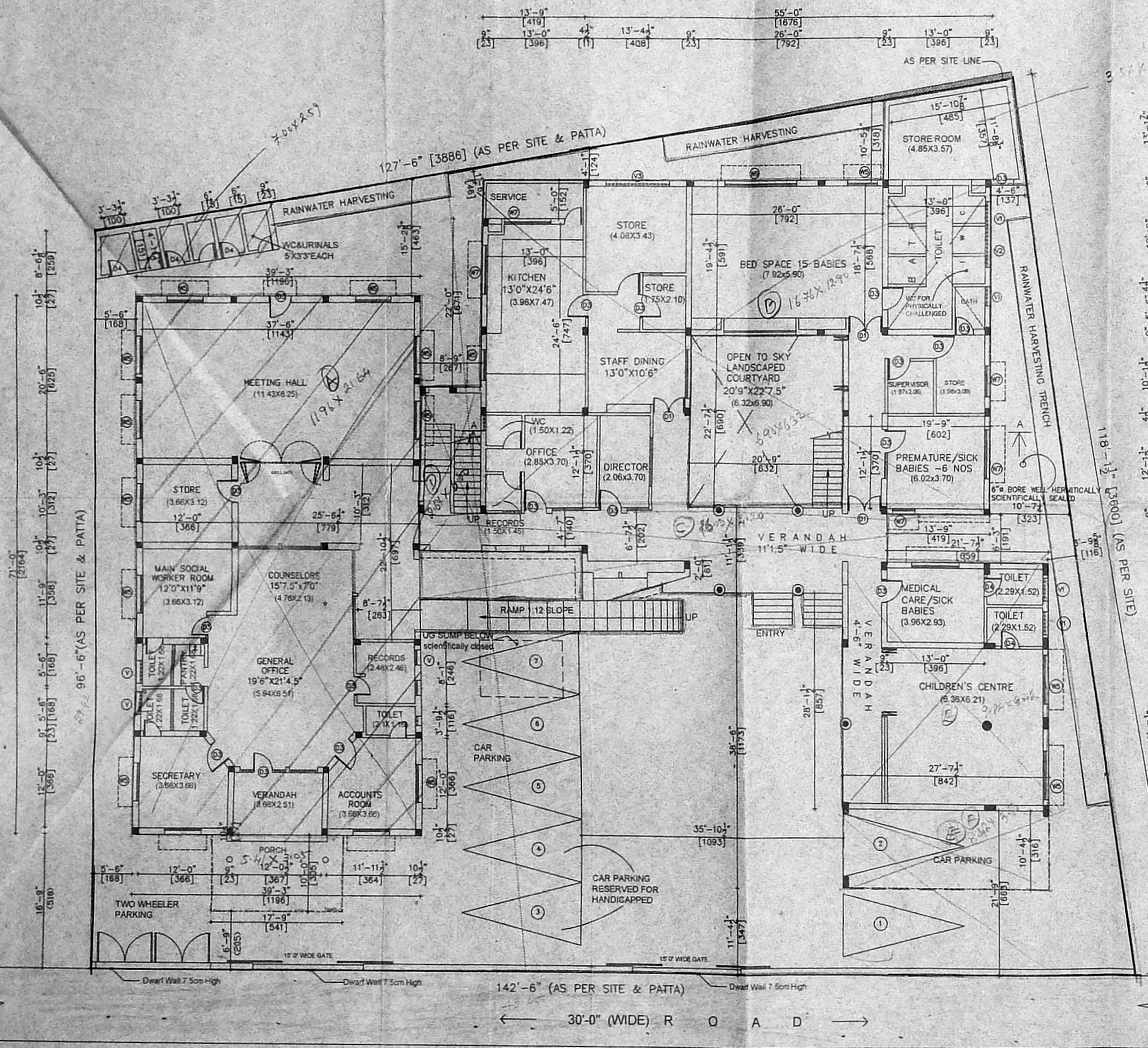

SITE CUM GROUND FLOOR PLAN

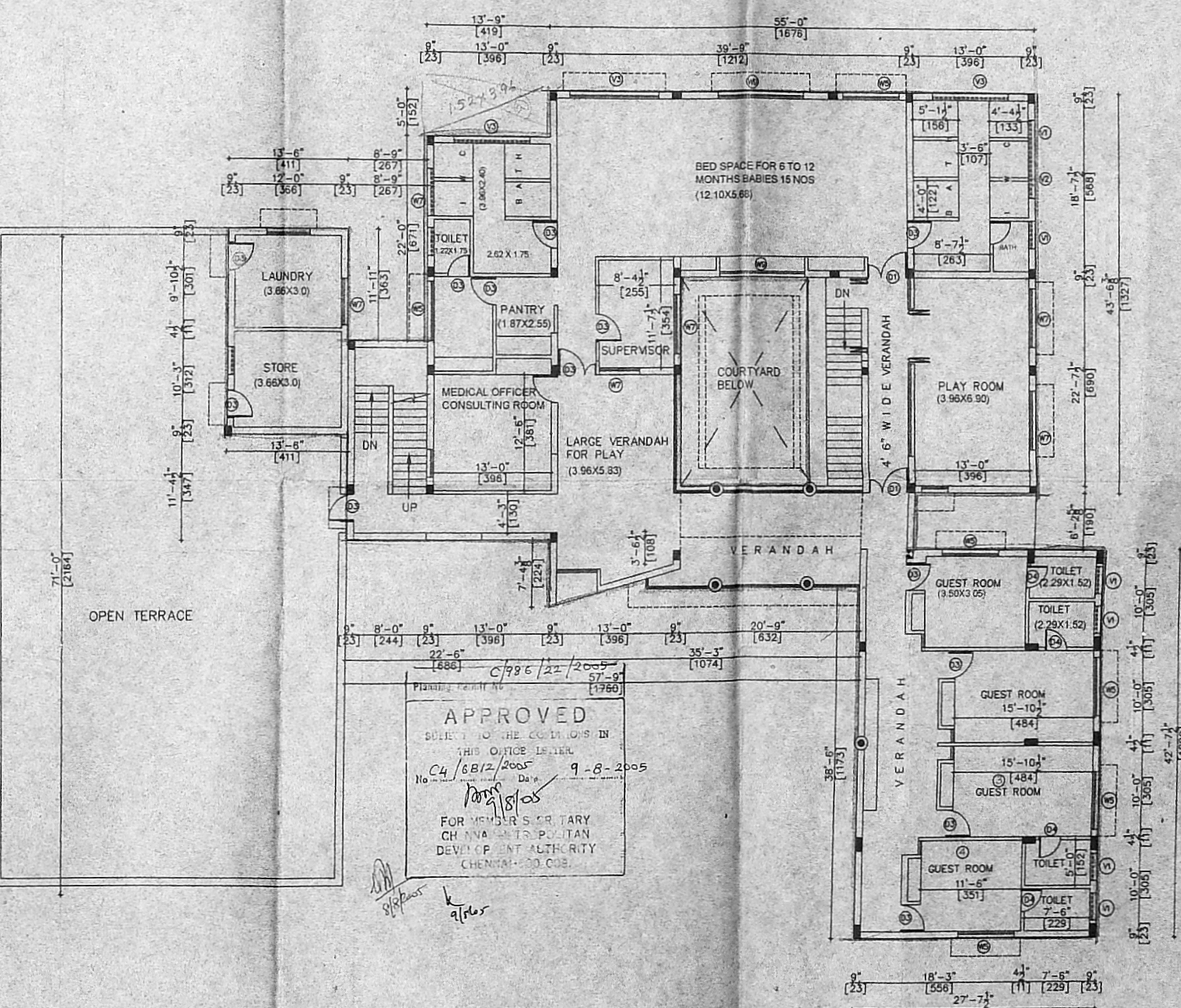

FIRST FLOOR PLAN

SPECIFICATION	
FOUNDATION	R.C.C. FOUNDATION
MASONRY	BRICK WORK IN CM 1:6
FLOORING	MOSAIC FLOORING
ROOF	RCC 1:2:4
JOINERY	TEAK WOOD
FINISH	12MM THK PLASTER IN CM 1:3

SCHEDULE OF JOINERY			
NTN.	TYPE	SIZE IN FT.	SIZE IN CM
D1	DOOR	4'6" x 7'0"	(137x213)
D2	DOOR	4'0" x 7'0"	(122x213)
D3	-	3'0" x 7'0"	(91x213)
D4	-	2'6" x 7'0"	(76x213)
W1	WINDOW	2'1.5" x 4'6"	(65x137)
W2	-	2'6" x 3'0"	(76x91)
W3	-	3'6" x 4'6"	(107x137)
W4	-	3'10.5" x 3'0"	(118x91)
W5	-	4'6" x 4'6"	(137x137)
W6	-	6'0" x 3'0"	(183x91)
W7	-	6'4.5" x 4'6"	(194x137)
W8	-	8'2" x 4'6"	(249x137)
W9	WINDOW	9'0" x 4'6"	(274x137)
W10	WINDOW	10'11.5" x 4'6"	(334x137)
V1	VENTILATOR	2'6" x 2'6"	(76x76)
V2	VENTILATOR	5'6" x 2'6"	(168x76)
V3	VENTILATOR	7'9" x 2'6"	(236x76)
GG	GRILL GATE	8'0" x 7'0"	(244x213)

LEGEND	
EXISTING	
PROPOSED	
ROAD	
BOUNDARY	
SEWER LINE	
DRAINAGE LINE	

AREA STATEMENT	SQ.FT	SQ.MTS
PLOT AREA	14484	1346.62
GROUND FLOOR (EXISTING)	2783	258.64
GROUND FLOOR (PROPOSED)	4295	399.16
FIRST FLOOR	4595	427.04
TOTAL BUILT UP AREA	11673	1084.84
HEAD ROOM AREA	137	12.73
PLOT COVERAGE	48.83%	
F.S.I	0.81	

PLAN SHOWING THE EXISTING BUILDING AND PROPOSED CONSTRUCTION OF DESTITUTE CHILDREN HOME FOR KALAISELVI KARUNALAYA AT PLOT NO: PP1& PP2, BLOCK NO:3,S NO: 559 PART TNHS MUDP II, MOGAIPPAI WEST AMBATTUR TALUK TIRUVALLUR DISTRICT.

OWNER  
A.P. [Signature]  
D.P. [Signature]  
For Kalaiselvi Karunalaya Social Welfare Society

ARCHITECTS  
BUILD COLLECTIVE  
8/28, 6TH CROSS STREET(WEST)  
SHENYO NAGAR  
CHENNAI 600 030

LICENSED SURVEYOR  
A.B. SARAVANAN  
Civil Engineer & Licensed Surveyor  
L.S.No. 793, Corp. of Chennai  
122, N.V. Nagar Main Road, 10 Block  
Ambattur East, Chennai-600 102.

SCALE: 1" = 8'-0" DATE: 30/12/03/RE:08/07/05  
NOTE: ALL DIMENSIONS ARE IN FEET & CENTIMETER